



Child Care Resource and Referral (CCR&R)
Professional Development Workshops

January - June 2018



www.bccap.org

INFORMATION ABOUT BCCAP WORKSHOPS

All BCCAP monthly workshop registrations are only accessible through the NJ Workforce Registry website. Membership is free and you can track your training hours. Payment is due by the day before the workshop. Certificates of Attendance are provided. Please arrive on time, as credit cannot be given if a participant is more than fifteen minutes late. Workshops are open to child care providers, parents, and other interested community members.

All events are subject to change due to inclement weather, low registration or other unforeseen circumstances. There will be no refunds or credit toward another workshop, unless the workshop is cancelled by BCCAP.

NO CHILDREN will be admitted to any workshop, except CPR/First Aid, due to liability concerns.

For questions about:

Workshops—contact Kristin Good at 609-261-6834 x5145 or at krgood@bccap.org

CPR/First Aid—contact Vivyan Saloka at 609-261-6834 ext. 5149 or at vsaloka@bccap.org

Community Resources—contact Christine Morrison at 609-261-6834 x5144 or at chmorrison@bccap.org

Registration, attendance, or participation in BCCAP meetings, workshops and other activities constitutes an agreement by the registrant or attendee to BCCAP's use and distribution (both now and in the future) of the registrant's or attendee's image, likeness and appearance in photographs of such events and activities.

Visit our website at: www.bccap.org Find us on Facebook.

HOW TO BECOME A MEMBER OF THE NJ WORKFORCE REGISTRY

1. Go to www.njccis.com.
2. Click on the white **Log In** button in the upper right corner of the screen, then click on the blue **Register** button in the upper right corner of the Log In box.
3. Fill in the requested information then click on the blue **Register** button in the lower right corner.
4. An email will be sent to the email address that you registered with from no-reply@njccis.com. Open that email and click the link in the email to activate your account. You will be returned back to the Login page. Enter your email address (email address that you registered with) and password (the one you just created).
5. Click the **Log In** button to gain access to NJCCIS. You will be prompted to fill out your profile. Please complete your profile, or you will be prompted to do this every time you log in.

6. If you are having trouble with the website, contact the Registry at 877-522-1050 or njworkforceregistry@pcgus.com.

WORKSHOP REGISTRATION PROCEDURE

1. Go to www.njccis.com and log in to your account.
2. Click on the **Registry** tab and choose **Find Professional Development & Training Classes**.
3. Click on the blue **Advanced Search** button on the right side, near the bottom of the screen.
4. Choose **Training Agency** in the drop down box under **Select Field to Search**. Then choose **Burlington County Community Action Program (BCCAP)** under **Training Agency**. Click the **Search** button.
5. Click on **Start Date** in the menu bar of the trainings, to order them by date.
6. Click on the blue pencil icon to the left of the training you're registering for.
7. Scroll down and click on the white **Register for this Event** button. You will then be asked to confirm that you are registering for this event. Repeat steps 6 and 7 to register for multiple workshops.
8. If you cannot attend a workshop you registered for, log back in, click on the Registry tab, and choose **My Events**. Click on the blue pencil icon to the left of the training you're withdrawing from. Scroll down and click on the white **Cancel registration from this event** button. Failure to withdraw from two workshops will prohibit you from enrolling in future workshops, as set up by the Registry. Also, withdrawals can be made up to 24 hours in advance.
9. Print confirmation(s) and mail with a \$5.00 check or money order (\$10.00 for a Super Workshop), made out to BCCAP:

***BCCAP/ATTN: Kristin Good
718 Route 130 South
Burlington, NJ 08016***

or deliver in person to:

***795 Woodlane Rd., 2nd Floor
Westampton, NJ 08060***

Monthly Workshops

All workshops are 6:30 pm-8:30 pm at the Human Services Building, 795 Woodlane Road, Westampton. Monthly Workshops are \$5.00 and Super Workshops are \$10.00 (dinner served at 6:00 pm). If there is no fee listed, the workshop is free.

January 17, 2018	February 14, 2018
<p><u>Birth to Three Early Learning Standards Overview</u> The New Jersey Birth to Three Early Learning Standards provide families, child care providers, early childhood teachers with research-based information to support the best learning and development for infants and toddlers. This training is a two-hour overview exploring how the Birth to Three Standards can be implemented into infant/toddler care in both early education centers and family child care settings. Core Knowledge Area: Learning Environment & Curriculum, Child Growth & Development Presenter: Paula Hartley</p>	<p><u>Overview of Strengthening Families™ Protective Factors Framework</u> This workshop will introduce participants to the Protective Factors Framework using the “Bringing the Protective Factors Framework to Life in Your Work” modules. Core Knowledge Area: Family & Community Relationships Presenters: Sue Fenick & Kristin Good</p>
March 14, 2018—Super Workshop	April 25, 2018
<p style="text-align: center;"><u>Story Play</u> Learn ways to perk up tales told over and over with chants, movement, and group participation. Extend stories from picture books into lively lessons. Storytellers from Storytelling Arts, Inc. will share tips to enrich your story times with children as you promote social skills and language and literacy development. Core Knowledge Area: Learning Environment & Curriculum Presenters: Luray Gross and Maria LoBiondo</p>	<p style="text-align: center;"><u>The Responsive Classroom</u> In this workshop, participants will explore a teaching style that accentuates social, emotional, and academic development in their child care setting. This workshop focuses on building supportive early childhood classroom communities. Participants will take away six key responsive classroom components to actively incorporate in their classroom settings. Core Knowledge Area: Child Growth & Development Presenter: Lavinia Taylor</p>
May 23, 2018	June 13, 2018
<p style="text-align: center;"><u>ITERS-R Overview</u> This workshop offers an overview of the Infant/Toddler Environment Rating Scale Revised (ITERS-R). We will review key concepts of the scale and how it is used to improve quality within an infant toddler classroom. Participants are encouraged to bring their ITERS-R books to the training session if they have one. Handouts will be provided for those that do not have a book. Core Knowledge Area: Learning Environment & Curriculum Presenter: Paula Hartley</p>	<p style="text-align: center;"><u>FCCERS-R Overview</u> This workshop offers an overview of the Family Child Care Environment Rating Scale Revised (FCCERS-R). We will review key concepts of the scale, the indicators of quality in mixed-age group early childhood settings, how the scale measures quality, and how to use the scale for continuous quality improvement. Core Knowledge Area: Learning Environment & Curriculum Presenter: Paula Hartley</p>

Orientation for New Family Child Care, Approved Home & In-Home Providers

Find out the process for becoming a Family Child Care, approved Home or In-Home Provider. Topics to include policy review, the NJ Workforce Registry, business practices and Office of Licensing requirements. Orientations are held at the Human Services Building, 795 Woodlane Road, Westampton, 6:30 pm-8:30 pm.

Thursday, January 4, 2018
Thursday, February 1, 2018
Thursday, March 1, 2018
Thursday, April 5, 2018
Thursday, May 3, 2018
Thursday, June 7, 2018



CPR/First Aid



CPR/First Aid trainings are open to any age who can demonstrate the skills. Call 609-261-6834 x 5149 for information and if children must attend. Trainings are held at the Willingboro Library at 220 Willingboro Parkway or at the Human Services Building at 795 Woodlane Road in Westampton. Cost is \$55.00.

Thursday, February 15, 2018, 3:00 pm-9:00 pm, Human Services Building
Thursday, March 15, 2018, 3:00 pm-9:00 pm, Human Services Building
Thursday, April 26, 2018, 3:00 pm-9:00 pm, Human Services Building
Saturday, May 26, 2018, 10:00 am-4:00 pm, Willingboro Library
Saturday, June 30, 2018, 10:00 am-4:00 pm, Willingboro Library

10-hour Health & Safety Training

This health and safety orientation module provides an overview of the basic **health and safety** requirements and best practices in nine of the topic areas outlined in the CCDF Final Rule: safe spaces; transportation safety; handling and storage of hazardous materials; emergency preparedness; prevention and control of infectious disease; food and allergic reactions and how to respond; administration of medication; shaken baby syndrome/abusive head trauma; safe sleep and SUIDS prevention.

Also, child care professionals are responsible for environments, experiences and interactions that help all children in child care thrive and reach their potential. The challenge is for the child care provider to demonstrate how to meet the **developmental needs of children** of many different ages. In this module, providers can learn predictable ways that children change and learn new skills over time, to give the provider a solid foundation for daily practice and decision-making.

Finally, **Mandated Reporting** is designed for child care staff, teachers, directors and family child care providers, will provide an overview of the significant definitions, requirements and policies outlined in the NJ Office of Licensing Manual of Requirements for Child Care Centers and Manual of Requirements for Family Child Care Registration related to Mandated Reporting and Positive Discipline. By the end of this training, participants will be able to: understand the types of child abuse & neglect; recognize signs of child abuse & neglect; understand NJ's requirements for Mandated Reporting; understand how and when to report; and create and implement an organization-specific policy on reporting procedures.

Providers can register for the modules needed if they haven't taken them online. Trainings are free, and will take place at the Human Services Building, 795 Woodlane Road, Westampton. ***Please note that all ten hours are required by the state for providers who accept child care subsidy payments.***

Child Development	Health & Safety, Parts 1 & 2	Mandated Reporting
Tuesday, January 16, 2018 8:30 am-10:30 am	Tuesday, January 16, 2018 10:30 am-2:30 pm and Wednesday, January 17, 2018, 8:30 am-11:30 am	Wednesday, January 17, 2018 12:30 pm-2:30 pm
Monday, January 29, 2018 5:00 pm-7:00 pm	Wednesday, January 30, 2018 and Thursday, January 31, 2018 6:00 pm-9:00 pm	Monday, January 29, 2018 7:00 pm-9:00 pm
Tuesday, February 20, 2018 5:00 pm-7:00 pm	Wednesday, February 21, 2018 and Thursday February 22, 2018 6:00 pm-9:00 pm	Tuesday, February 20, 2018 7:00 pm-9:00 pm
Tuesday, March 13, 2018 8:30 am-10:30 am	Tuesday, March 13, 2018 10:30 am-2:30 pm and Wednesday, March 14, 2018 8:30 am-11:30 am	Wednesday, March 14, 2018 12:30 pm-2:30 pm
Monday, April 16, 2018 5:00 pm-7:00 pm	Tuesday, April 17, 2018 and Wednesday, April 18, 2018 6:00 pm-9:00 pm	Monday, April 16, 2018 7:00 pm-9:00 pm
Tuesday, May 15, 2018 8:30 am-10:30 am	Tuesday, May 15, 2018 10:30 am-2:30 pm and Wednesday, May 16, 2018 8:30 am-11:30 am	Wednesday, May 16, 2018 12:30 pm-2:30 pm
Tuesday May 29, 2018 5:00 pm-7:00 pm	Wednesday, May 30, 2018 and Thursday, May 31, 2018 6:00 pm-9:00 pm	Tuesday, May 29, 2018 7:00 pm-9:00 pm
Tuesday June 19, 2018 5:00 pm-7:00 pm	Wednesday, June 20, 2018 and Thursday, June 21, 2018 6:00 pm-9:00 pm	Tuesday, June 19, 2018 7:00 pm-9:00 pm

Child Care Community Gatherings

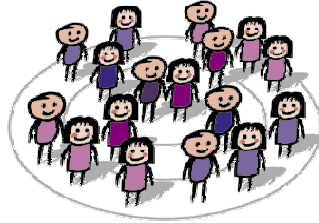

Child Care Community Gatherings are intended to provide useful information that could be used in a classroom or home setting. Come and hear the interesting topics we will explore that will better assist with your classroom and teaching skills. All gatherings are 6:30 pm-8:00 pm at the Human Services Building, 795 Woodlane Road, Westampton.

Thursday, March 22, 2018

Thursday, June 21, 2018

Burlington County Child Care Directors' Meetings



All **center directors** are encouraged to attend these meetings. You will have the opportunity to network and meet other directors, as well as earn a certificate for two training hours. All meetings are 1:00 pm-3:00 pm at the Human Services Building, 795 Woodlane Road, Westampton, unless otherwise noted.

Wednesday, January 3, 2018

Wednesday, February 7, 2018

Wednesday, March 7, 2018

Wednesday, April 4, 2018

Wednesday, May 2, 2018

Wednesday, June 6, 2018



Footprints to Professionalism

Free workshops for Family Child Care Providers **ONLY**. Look for the topics to be announced in the March-April FCC newsletter. All workshops are 6:30 pm-8:30 pm at the Human Services Building, 795 Woodlane Road, Westampton.

Thursday, April 12, 2018

Thursday, April 19, 2018

Thursday, April 26, 2018

Electronic Child Care (ECC) Open House

Do you have questions or problems with Electronic Child Care (ECC)? Come visit us at 1 Van Sciver Parkway, Willingboro, between 9:00 am and 4:00 pm. Walk-ins welcome!

Wednesday, January 10, 2018

Wednesday, February 7, 2018

Wednesday, March 7, 2018

Wednesday, April 11, 2018

Wednesday, May 9, 2018

Wednesday, June 13, 2018

Save the Date...

CITE Conference 2018, Friday, March 23, 2018

The ***National Conference Center*** (or NCC) at the Holiday Inn of ***East Windsor***

Keynote: **Gigi Schweikert**, author of six titles in the
Winning Ways for Early Childhood Professionals series, and coauthor of
Prime Times: A Handbook for Excellence in Infant and Toddler Programs.

January 2018

Sunday	Monday	Tuesday	Wednesday	Thursday	Friday	Saturday
	1 CLOSED	2	3	4	5	6
7	8	9	10	11	12	13
14	15 CLOSED	16	17	18	19	20
21	22	23	24	25	26	27
28	29	30	31			

February 2018

Sunday	Monday	Tuesday	Wednesday	Thursday	Friday	Saturday
				1	2	3
4	5	6	7	8	9	10
11	12 CLOSED	13	14	15	16	17
18	19 CLOSED	20	21	22	23	24
25	26	27	28			

March 2018

Sunday	Monday	Tuesday	Wednesday	Thursday	Friday	Saturday
				1	2	3
4	5	6	7	8	9	10
11	12	13	14	15	16	17
18	19	20	21	22	23	24
25	26	27	28	29	30 CLOSED	31

April 2018

Sunday	Monday	Tuesday	Wednesday	Thursday	Friday	Saturday
1	2	3	4	5	6	7
8	9	10	11	12	13	14
15	16	17	18	19	20	21
22	23	24	25	26	27	28
29	30					

May 2018

Sunday	Monday	Tuesday	Wednesday	Thursday	Friday	Saturday
		1	2	3	4	5
6	7	8	9	10	11	12
13	14	15	16	17	18	19
20	21	22	23	24	25	26
27	28 CLOSED	29	30	31		

June 2018

Sunday	Monday	Tuesday	Wednesday	Thursday	Friday	Saturday
					1	2
3	4	5	6	7	8	9
10	11	12	13	14	15	16
17	18	19	20	21	22	23
24	25	26	27	28	29	30

BCCAP Child Care Resource & Referral
718 Route 130 South
Burlington, NJ 08016
46E

